# Uffici del Ministero del Lavoro

- AREE DESTINATE AD UFFICI mq netti 812
- AREE DESTINATE A ARCHIVI mq netti 247
- AREE DESTINATE A PARCHEGGIO mq netti 36
- LOCALI TECNICI mq netti 67
- CONNETTIVI ORIZZONTALI mq netti 232
- CONNETTIVI VERTICALI mq netti 160
- AREE DESTINATE A DEPOSITI mq netti 22
- SERVIZI IGIENICI mq netti 108

## Pianta piano seminterrato

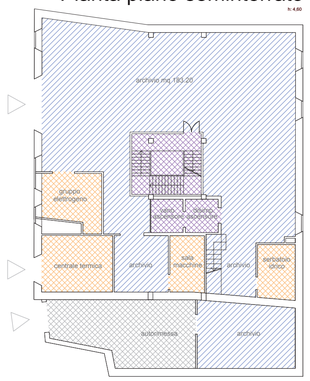


## Pianta piano terra

## Pianta piano primo

## Pianta piano secondo

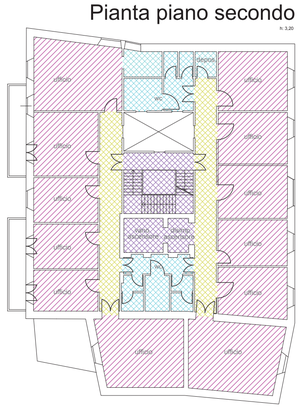


## Pianta piano terzo

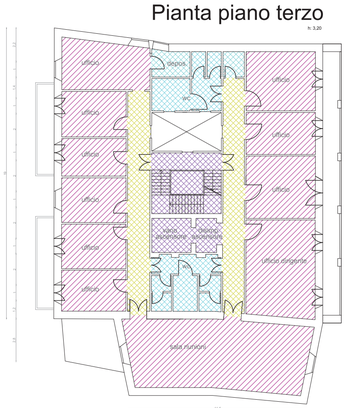


## Pianta copertura

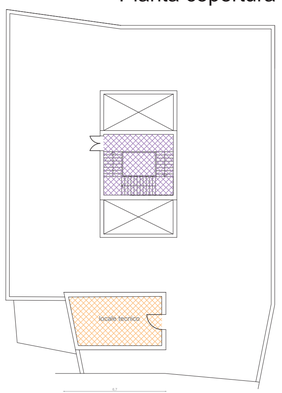


NORD

AGENZIA DEL DEMANIO
DIREZIONE REGIONALE LAZIO
SERVIZI TECNICI

LAVORI DI RISTRUTTURAZIONE PER LA RIFUNZIONALIZZAZIONE DEL FABBRICATO DENOMINATO "CASERMA CAVOUR" SITO A FROSINONE IN VIA CAVOUR N. 55 - SCHEDA FRB0367

PROGETTO DI FATTIBILITA' TECNICO ECONOMICA

# STATO DI PROGETTO
# IPOTESI DISTRIBUTIVA

IL PROGETTISTA — ARCH.LAURA VALENTINI
FUNZIONARIO U.O. SERVIZI TECNICI

V° IL DIRETTORE REGIONALE — ING. MASSIMILIANO IANNELLI

| CODICE ELABORATO | SCALA | PROTOCOLLO E DATA |
|---|---|---|
| TAV 04 | 1:200 | 2018/2981/DRLAZ-STE del 16/03/2018 |

# Uffici del Ministero del Lavoro

- RICOSTRUZIONI
- DEMOLIZIONI

## Pianta piano seminterrato

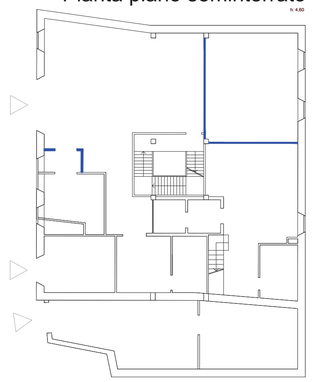


## Pianta piano terra

## Pianta piano primo

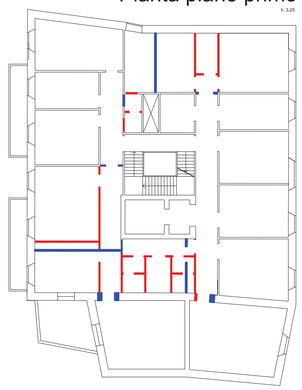


## Pianta piano secondo

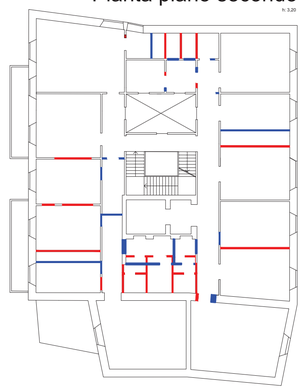


RACCOLTA FOTOGRAFICA

VEDUTE INTERNE

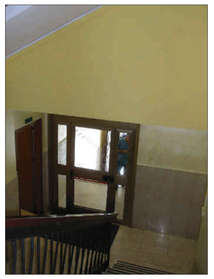

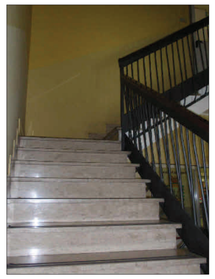

CONNETTIVI ED UFFICI

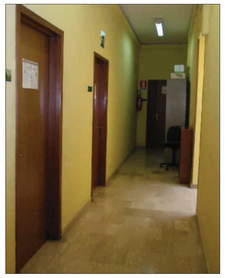

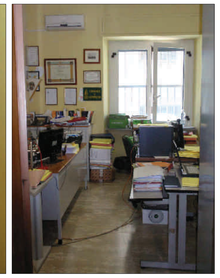

## Pianta piano terzo

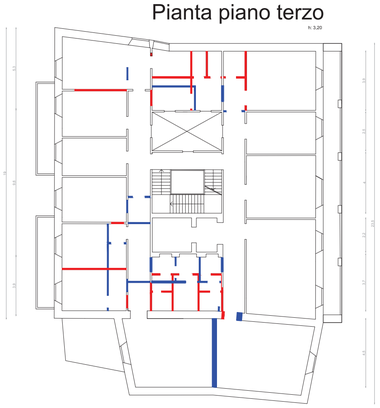


## Pianta copertura

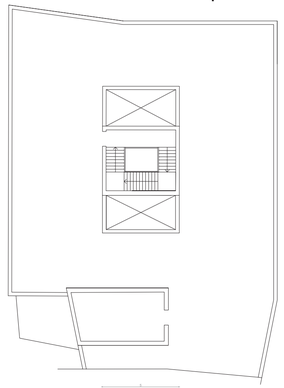

NORD