Ministero dei beni e delle attività culturali e del turismo

SEGRETARIATO REGIONALE
DEL MINISTERO DEI BENI E DELLE ATTIVITA' CULTURALI E DEL TURISMO PER IL LAZIO

COMUNE DI CITTADUCALE (RI)–SCUOLA FORESTALE CARABINIERI
PALAZZINA DEL COMANDO, COSIDDETTO "CORPO AFRICA"

STUDIO DI FATTIBILITA' TECNICA ED ECONOMICA PER L'INTERVENTO DI MESSA IN SICUREZZA

ELABORATO	INDIVIDUAZIONE DEL DEGRADO E DEL DISSESTO	DATA
D1	PIANTE: PIANO SEMINTERRATO PIANO TERRA RIPRESE FOTOGRAFICHE	REV.
RAPP. 1:100		

Progettazione:
ARCH. LUIGI CASULA

SIMBOLOGIA DEGRADO e DISSESTO in pianta			
	Lesione diffusa		Nido tarpedine
	Lesione di architrave		Lesione su pavimento
	Lesione sasdo		Rete di collaborio delle fondazioni
	Lesione su Soffitto	D=1 e ▲	CCDRR Distaccamento rampagnuzzo di mazzo ai cui

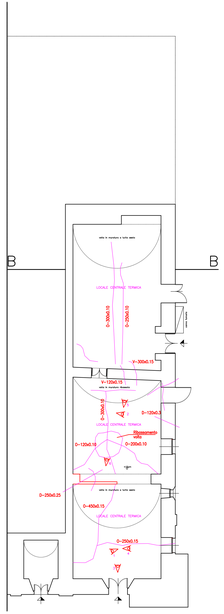

PIANTA PIANO SEMINTERRATO

PIANTA PIANO TERRA

1–PARTIC. LESIONI VOLTA ALA N–E

2–PARTIC. LESIONI VOLTA ALA N–E

3–PARTIC. LESIONI VOLTA ALA N–E

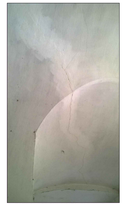
4–PARTIC. LESIONI VOLTA ALA N–E

5–PARTIC. LESIONI MURO ALA N–E

6–PARTIC. LESIONI VOLTA ALA N–E

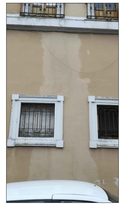
7–PARTIC. LESIONI MURO ALA N–O

8–PARTIC. LESIONI MURO ALA N–E

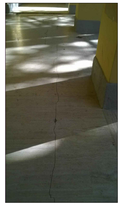
9–PART. LESIONI A PAVIMENTO ALA N–O

10–PART. LESIONI A PAVIMENTO ALA N–O

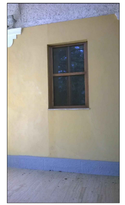
11–PARTICOL. LESIONI MURO ALA N–E

12–PARTICOL. LESIONI MURO ALA N–E

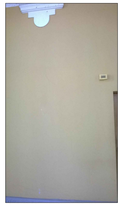
13–PARTICOL. LESIONI MURO ALA N–E

14–PARTICOL. LESIONI MURO ALA N–E

15–PARTICOLARE LESIONI MURO ALA N–E

16–PARTICOLARE LESIONI ARCO ALA S–O

17–PARTICOLARE LESIONI ARCO ALA S–O

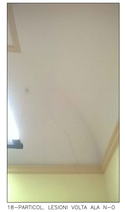
18–PARTICOL. LESIONI VOLTA ALA N–O

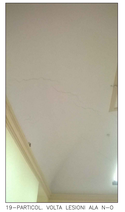
19–PARTICOL. VOLTA LESIONI ALA N–O

20–PARTICOL. LESIONI MURO ALA N–E

21–PARTIC. LESIONI PIEDRITTO ALA S–O

22–PARTIC. LESIONI VOLTA ALA N–E

23–PARTICOL. LESIONI MURO ALA N–E

24–PARTICOL. LESIONI MURO ALA N–E

25–PARTICOL. LESIONI MURO ALA N–O

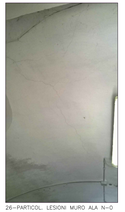
26–PARTICOL. LESIONI MURO ALA N–O

27–PARTICOL. LESIONI MURO ALA N–E

28–PARTIC. LESIONI PIEDRITTO ALA S–O