

CARPENTERIA PIANO SEMINTERRATO

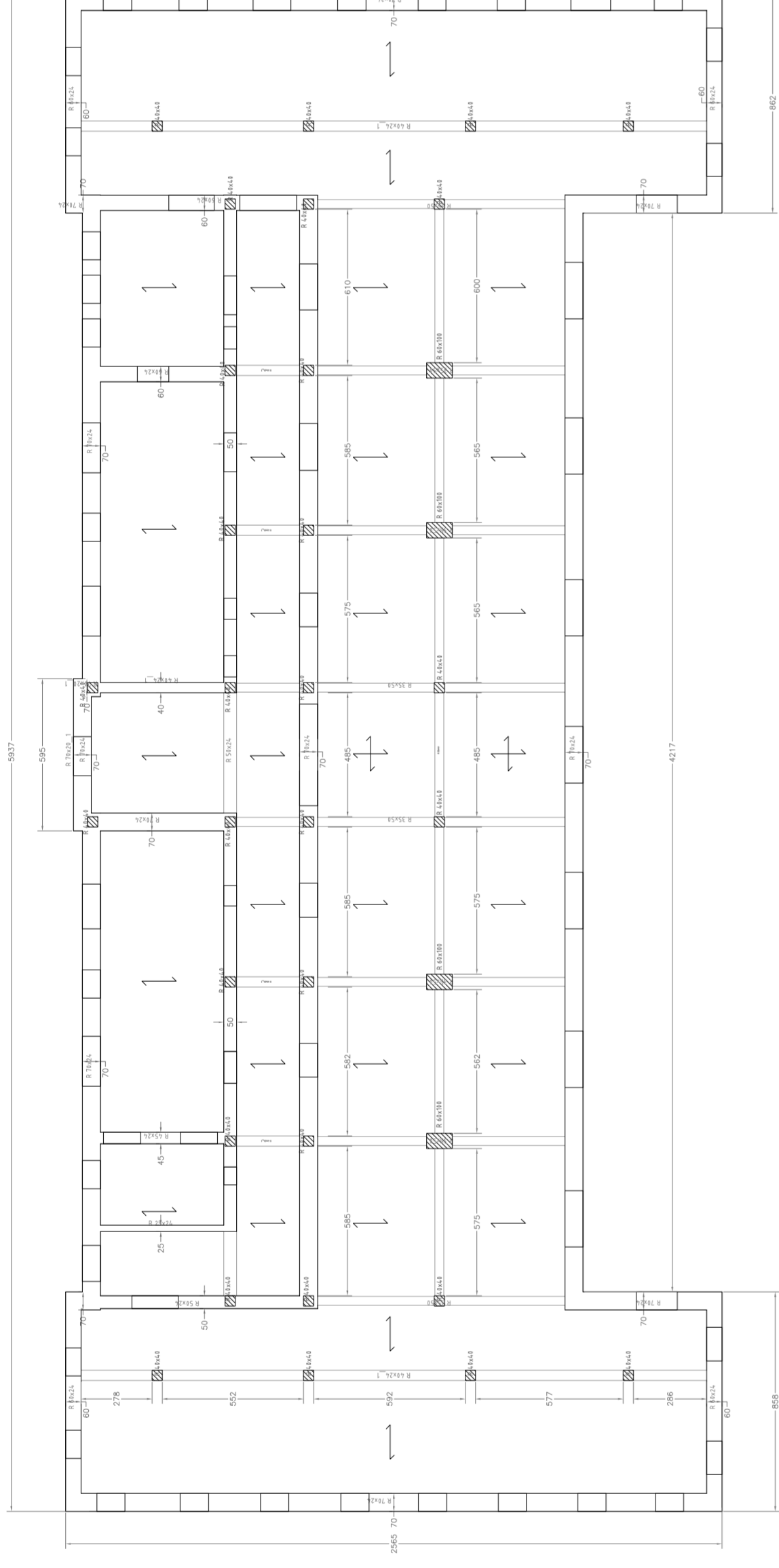

CARPENTERIA PIANO TERRA

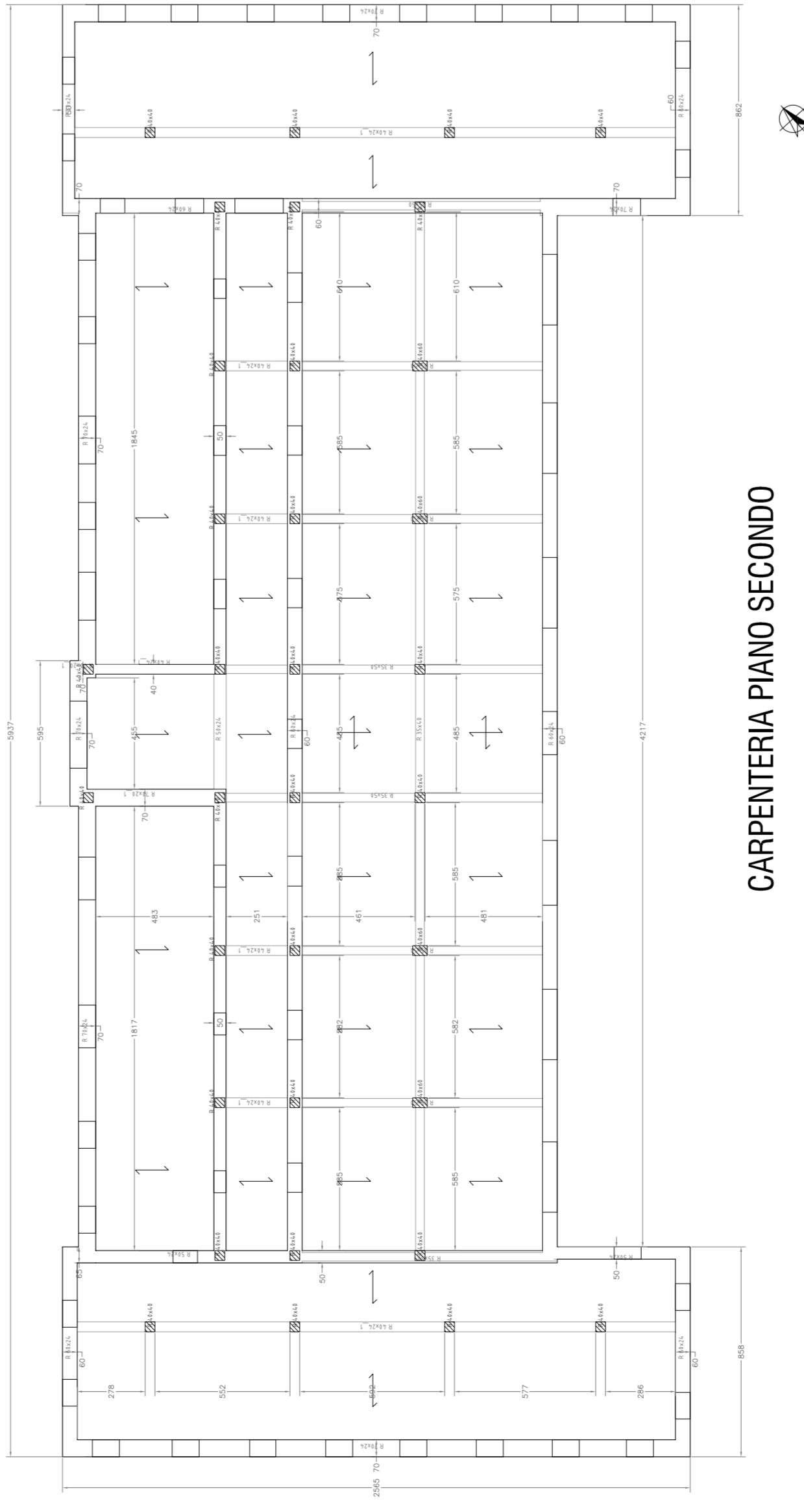

CARPENTERIA PIANO SECONDO

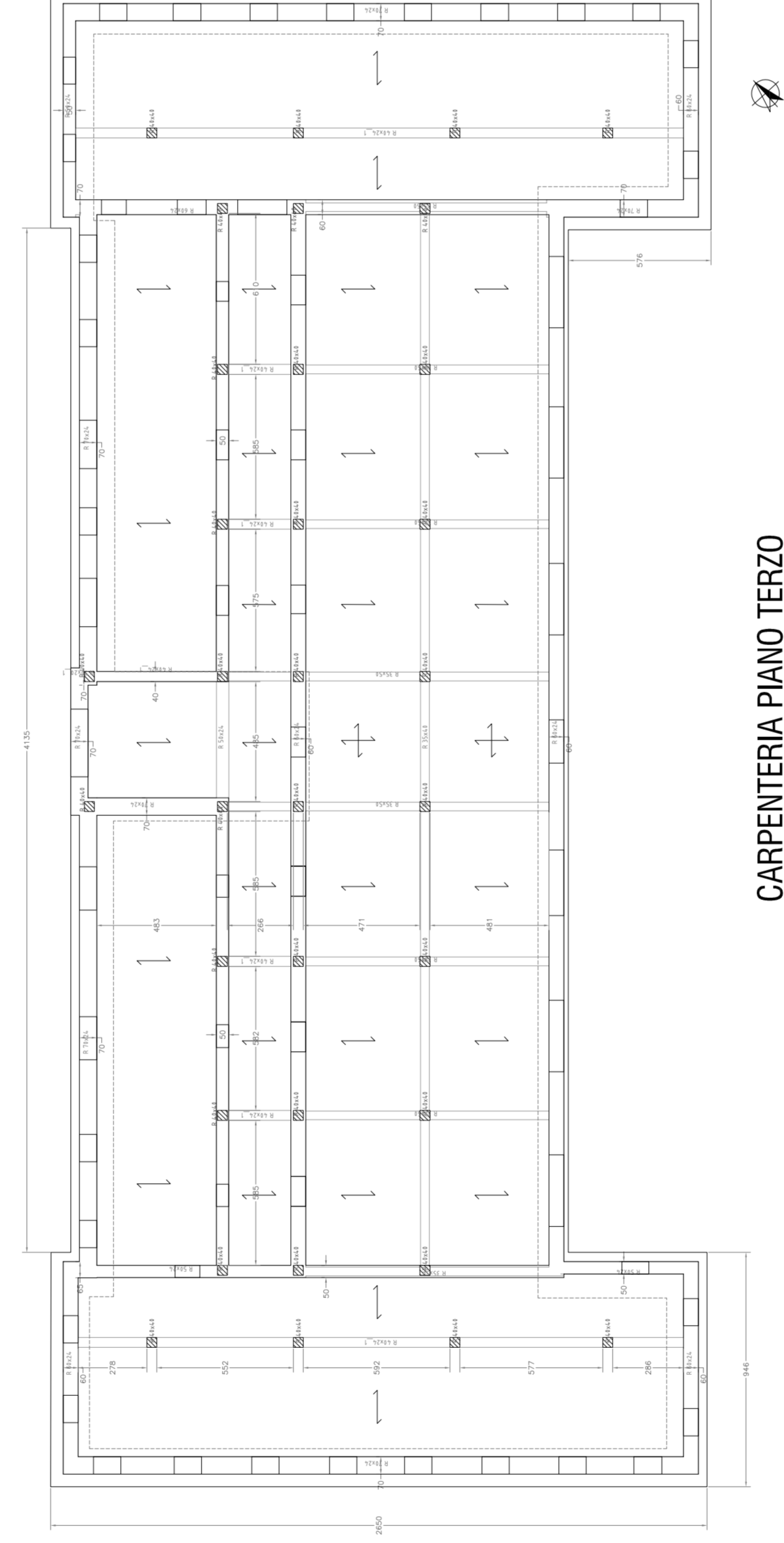

CARPENTERIA PIANO TERZO

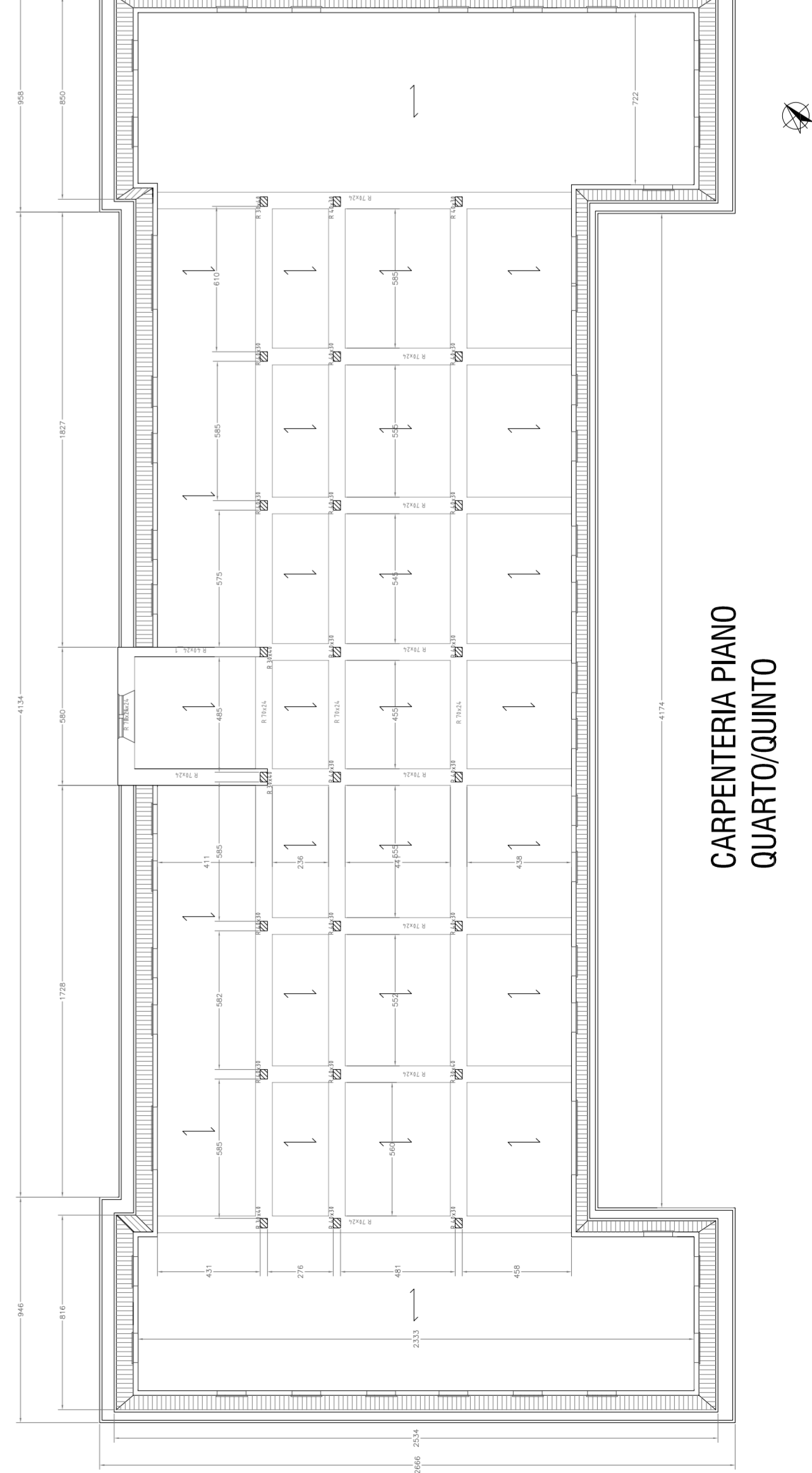

CARPENTERIA PIANO QUARTO/QUINTO

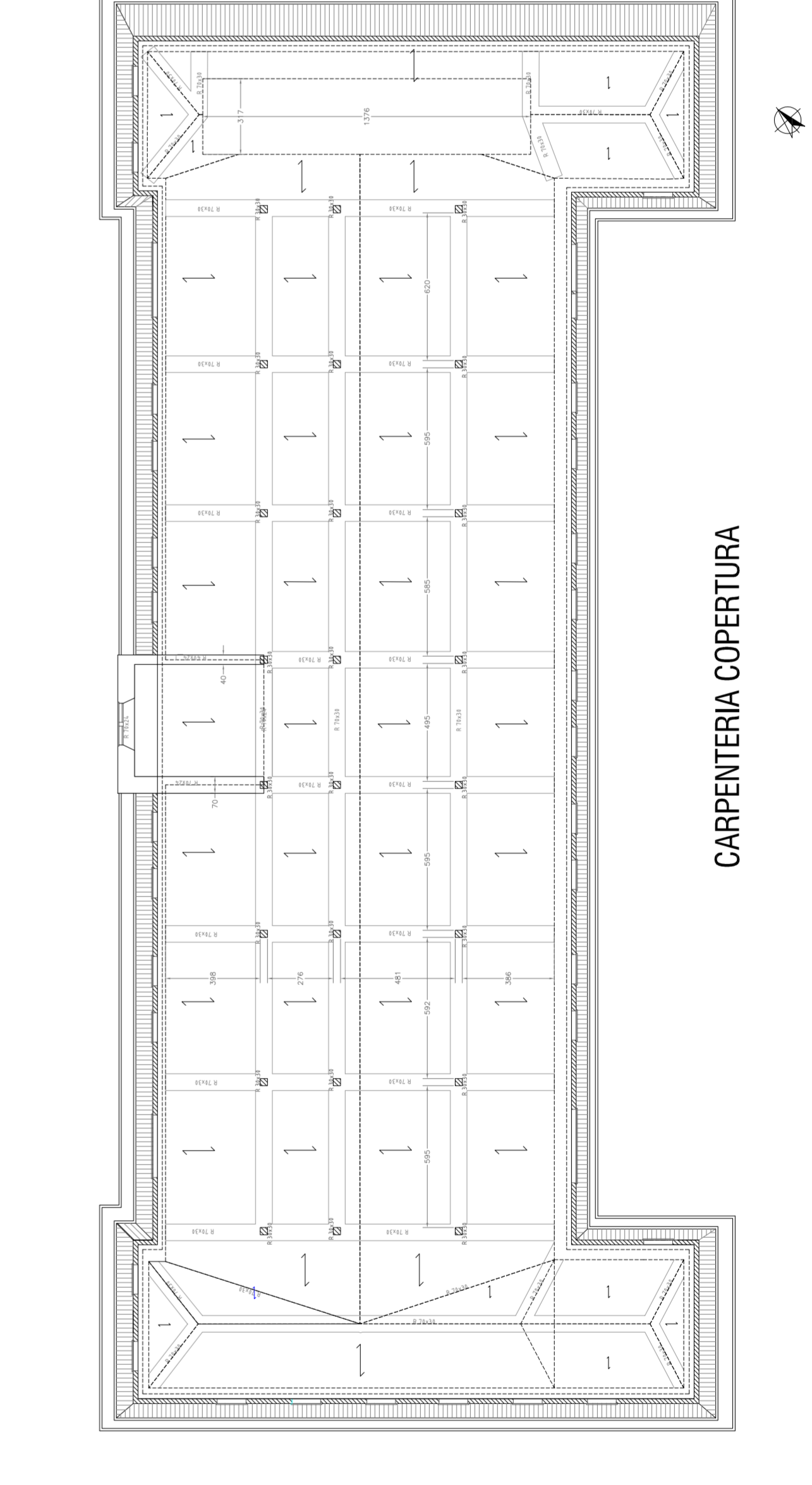

CARPENTERIA COPERTURA

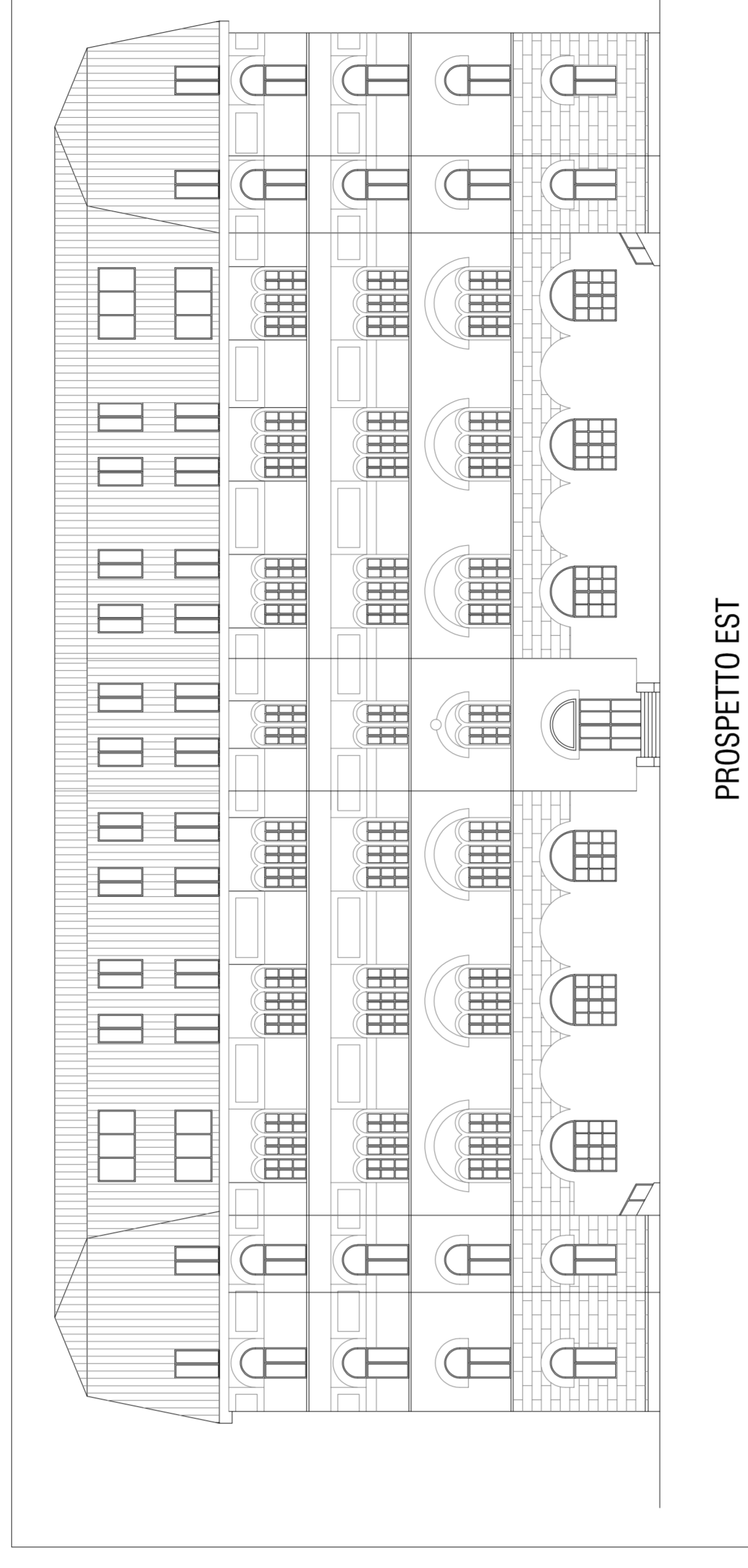

PROSPETTO EST

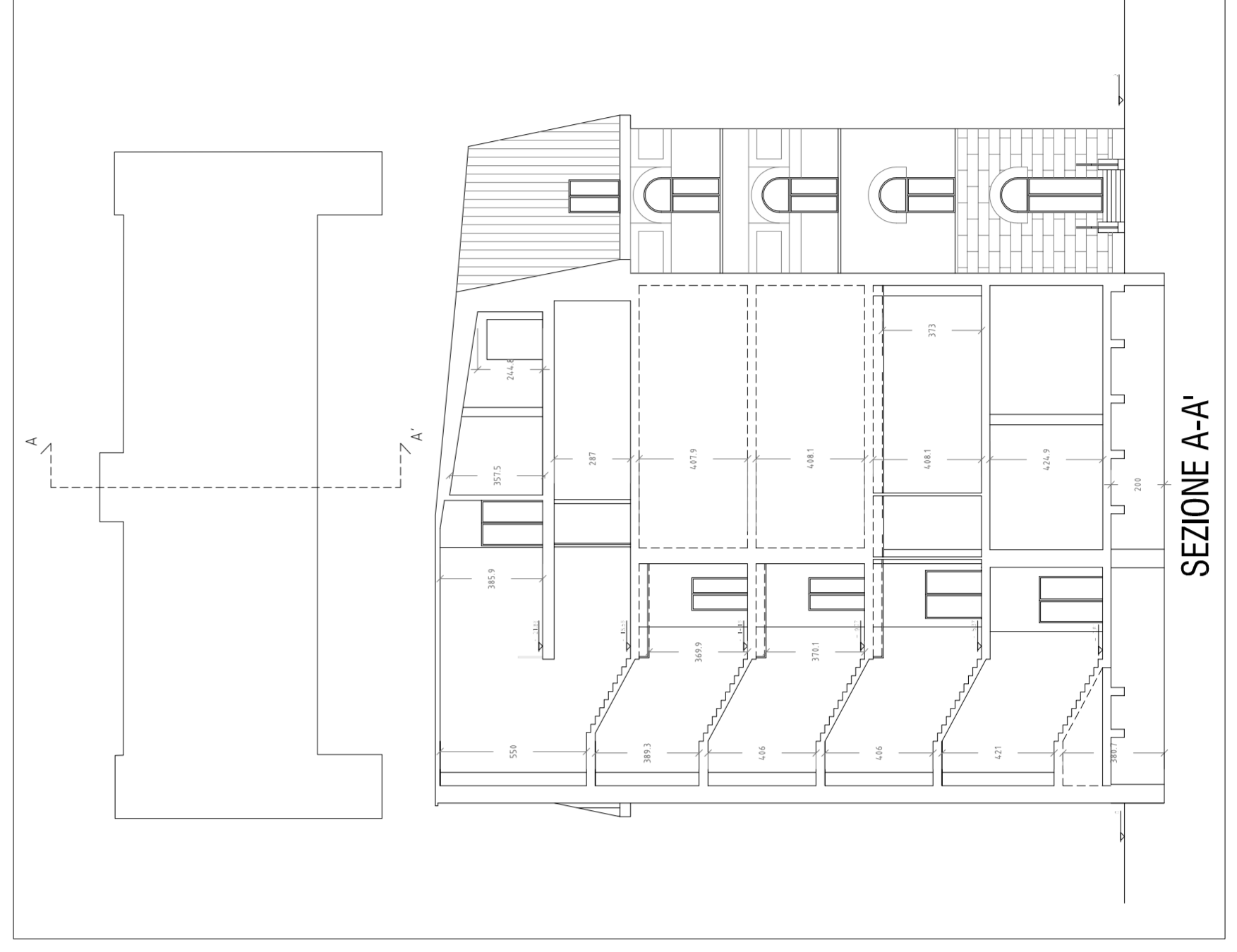

SEZIONE A-A



PROSPETTO NORD

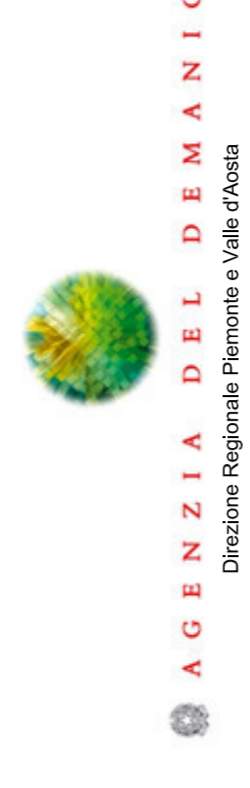
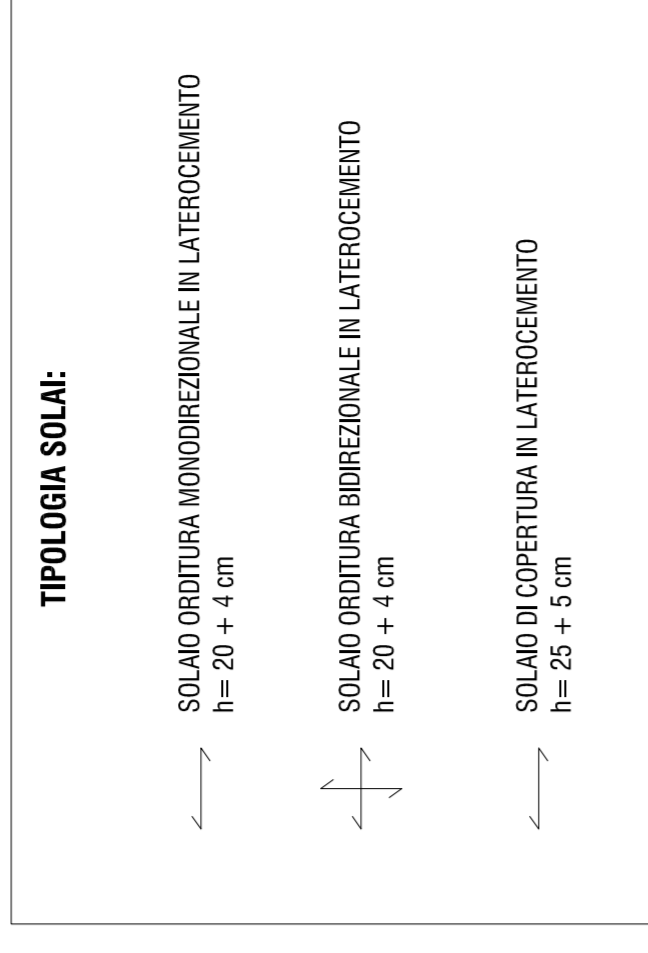

CASERMA DUCA DI AOSTA - PALAZZINA 124
CORSO IV NOVEMBRE 40, TORINO (TO) - (SCHEDA TOB2626(PARTE))

Stato di Fatto: Carpenterie, prospetti e sezioni
Scala: 1:200



Committente:
Agenzia del Demanio
DR Piemonte e Valle d'Aosta
corso Bobiano, 30 | 10121 Torino

RUP:
Ing. Margherita ALBRANCO
Supporto al RUP:
Ing. Vittorio CRISA