

**PIANO TERRA**  
h=3,70m

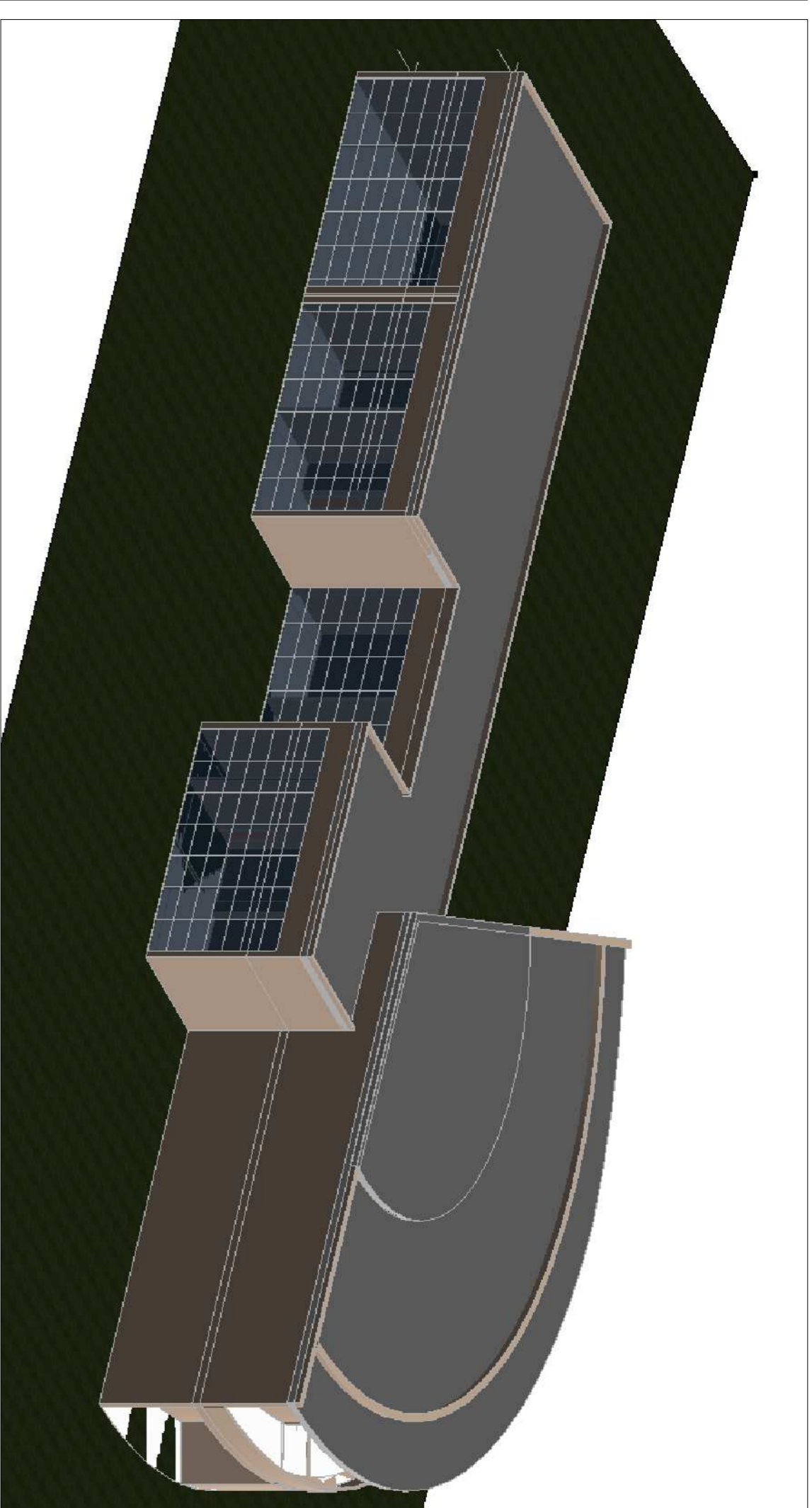

**PIANO PRIMO**  
h=3,50m

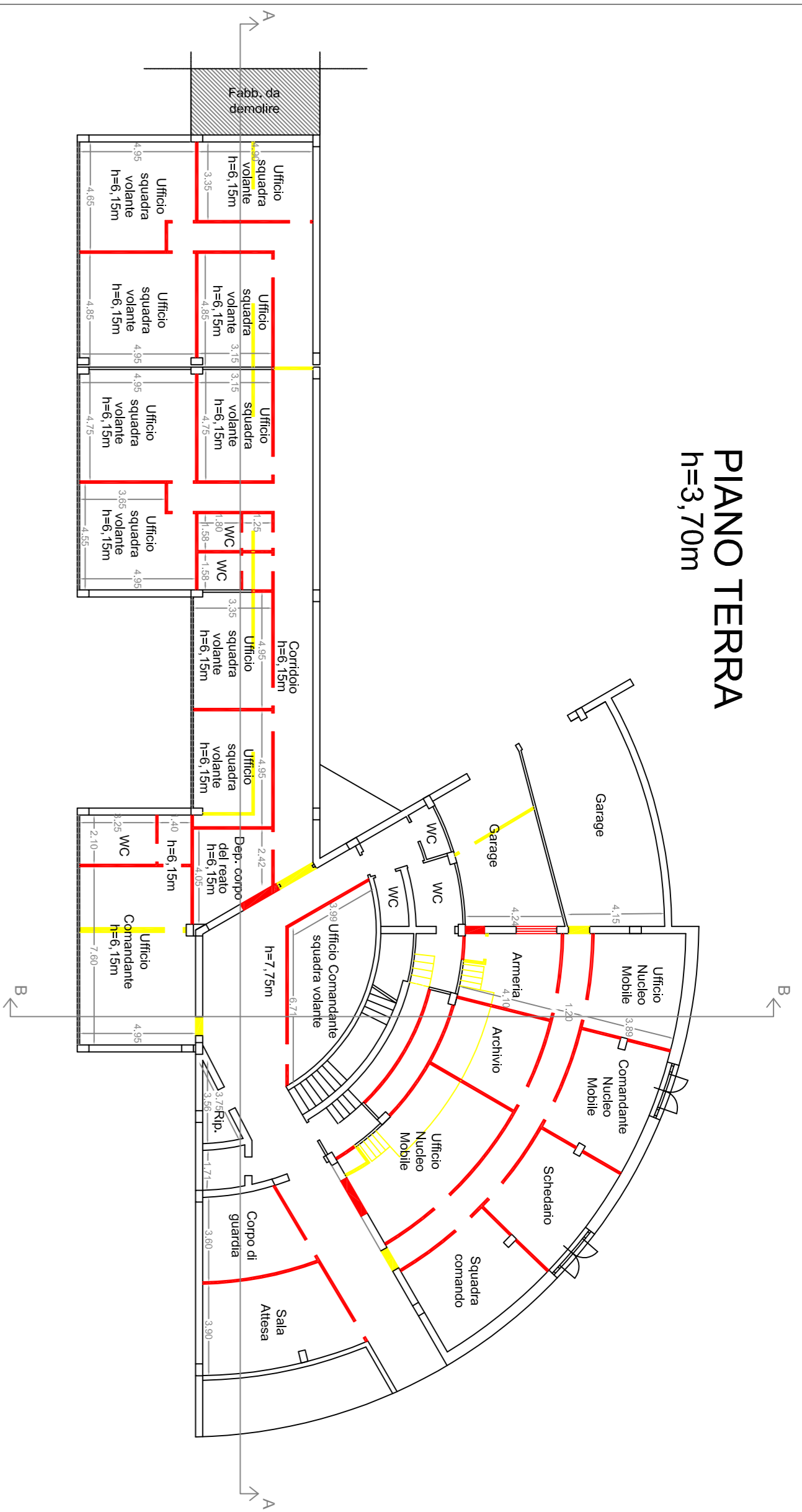
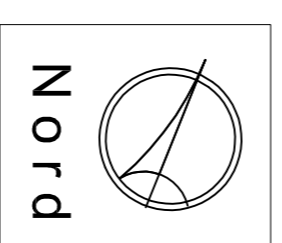
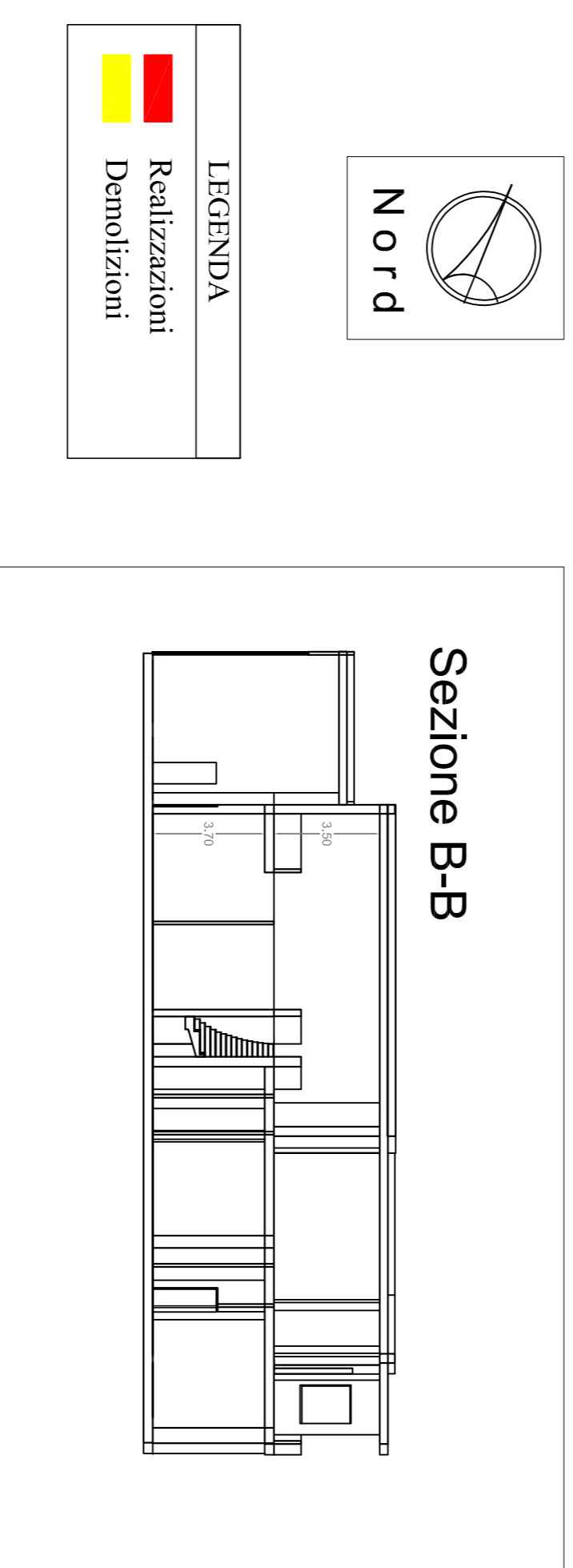
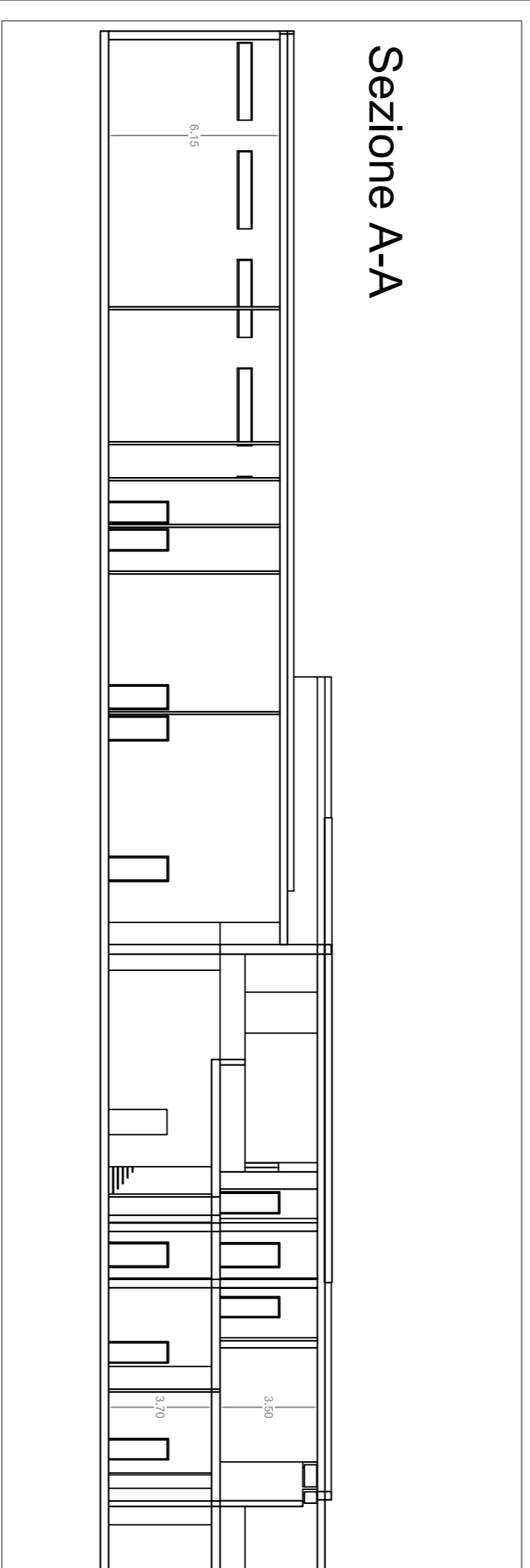
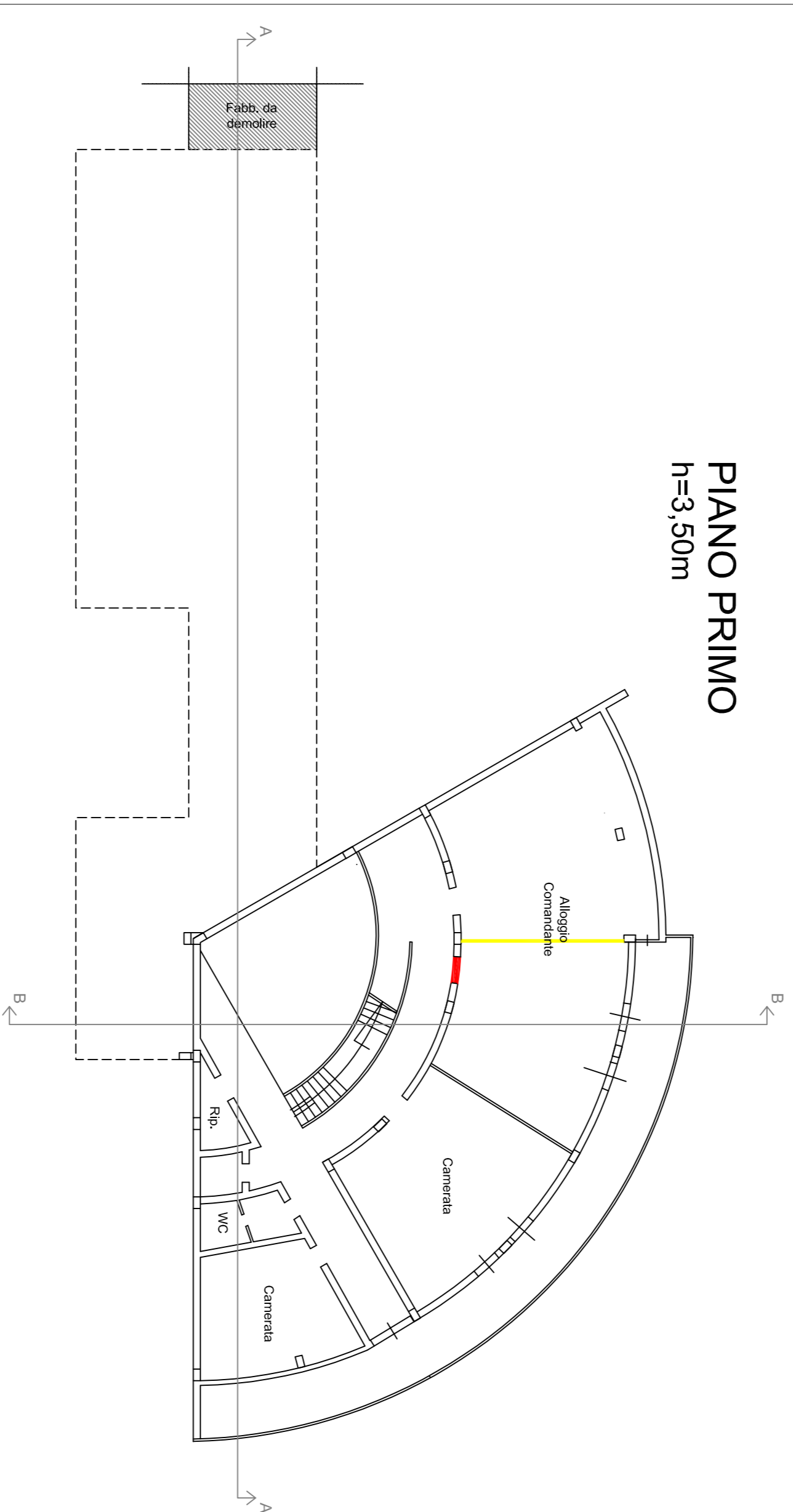

**LEGENDA**

	Realizzazioni
	Demolizioni

**Prospetto Sud**

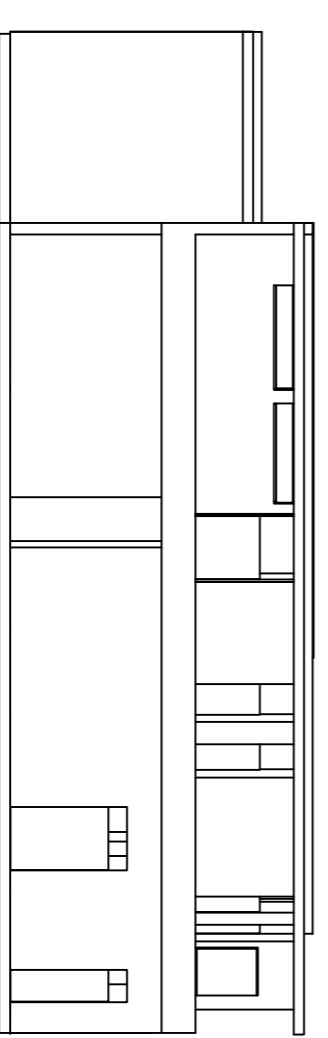

**Prospetto Est**

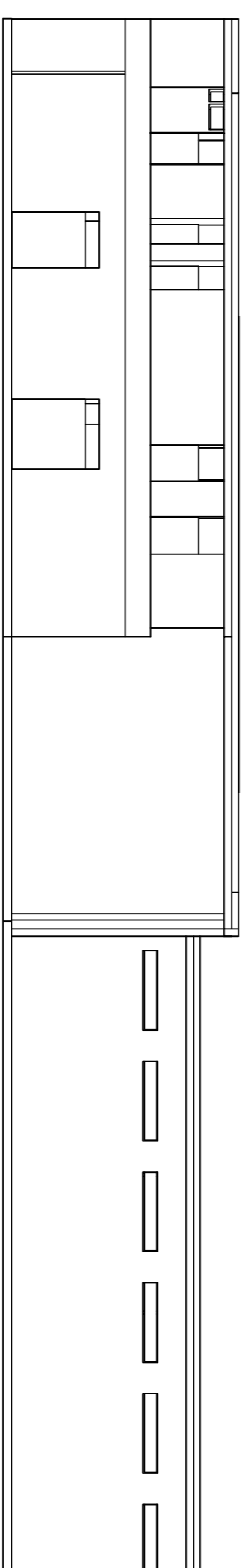

**Prospetto Nord**

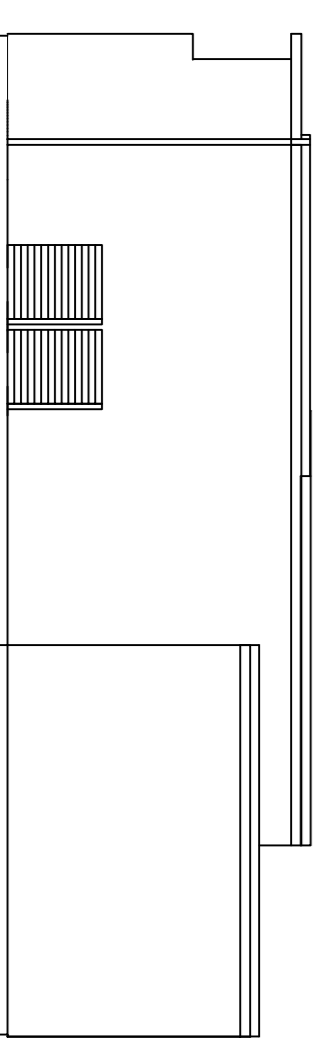

**Prospetto Ovest**

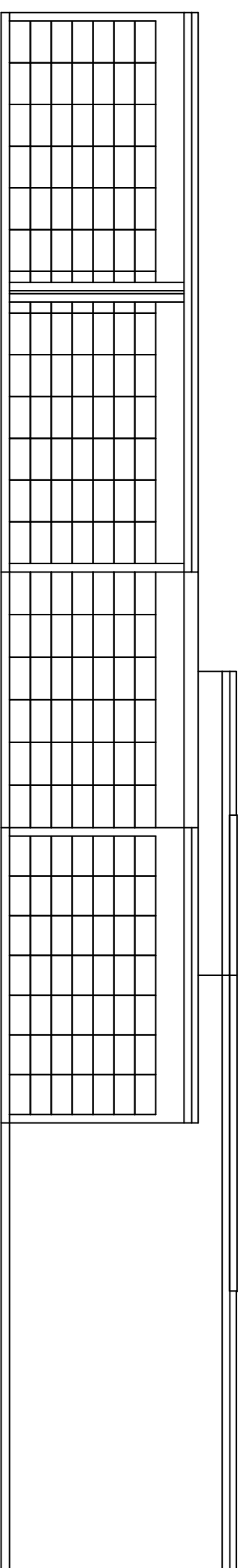

**AGENZIA DEL DEMANIO**  
DIREZIONE REGIONALE CALABRIA  
SERVIZI TECNICI



P.F.T.E. REALIZZAZIONE DELLA NUOVA SEDE  
GUARDIA DI FINANZA  
CITTÀ DI SCALEA  
SCHEDA CS0151

PROGETTO DI FATTIBILITÀ TECNICO ECONOMICA

**PIANTE - SEZIONI - PROSPETTI**  
STATO FUTURO

I TECNICI ISTRUTTORI

ING. SALVATORE GIGLIO

ING. LUIGI MALETTA

IL RESPONSABILE SERVIZI TECNICI

ING. SALVATORE GONZALETTI



CODICE ELABORATO

TAV 03

SCALA

1:200

PROTOCOLLO E DATA

2019/05/09/PROCALSTE da 5/10/2018