



Foto 1



Foto 2



Foto 3

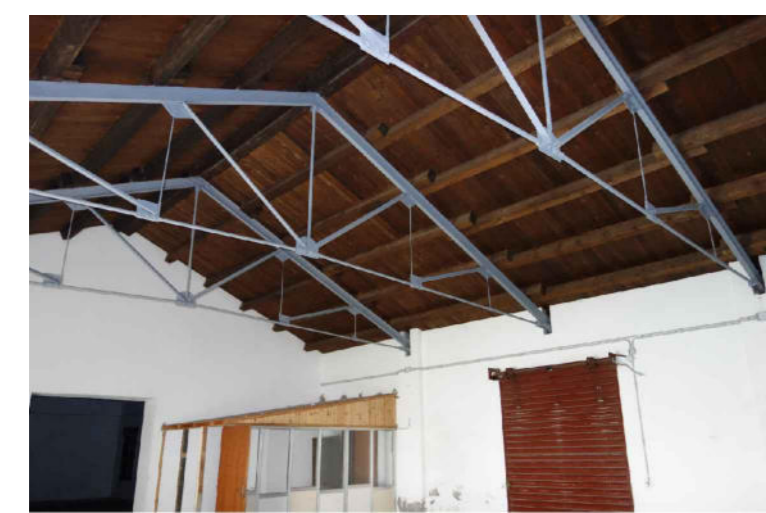

Foto 4



Foto 5



Foto 6

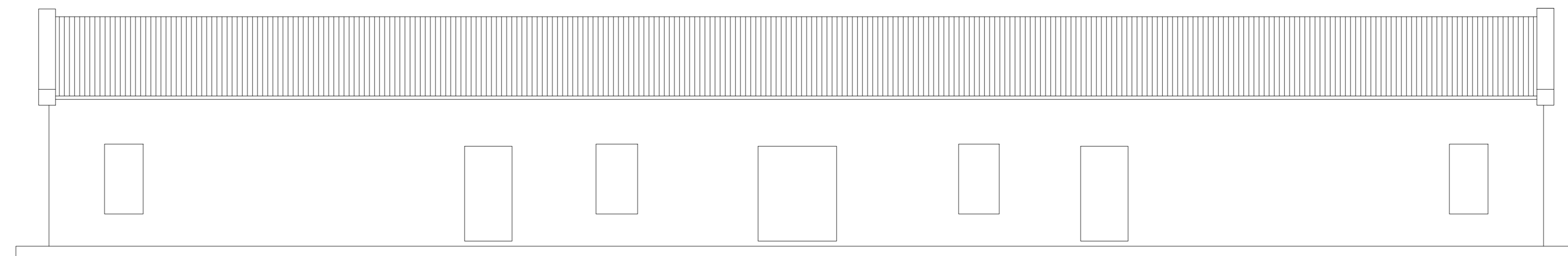
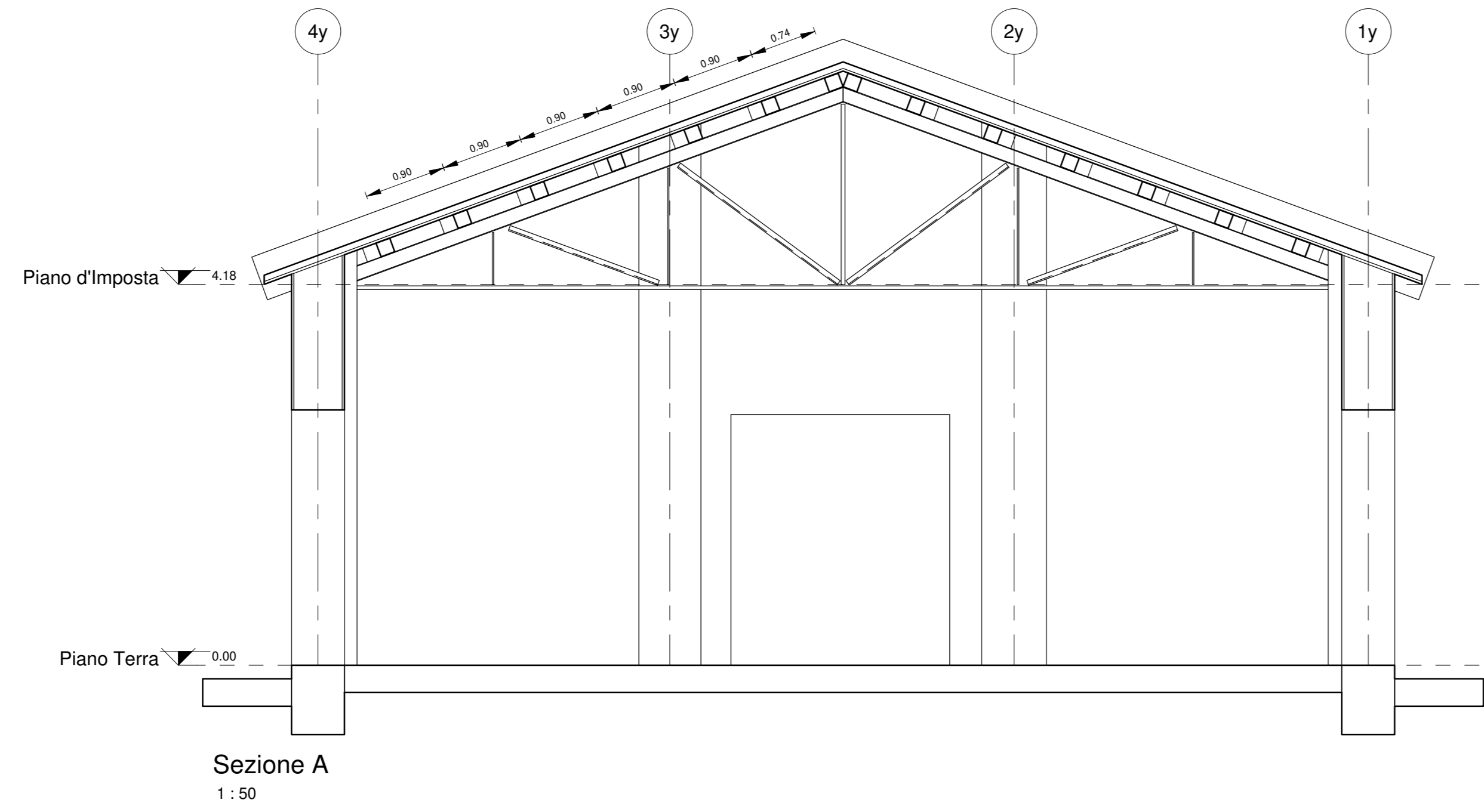

Prospetto Nord-Ovest
1 : 100

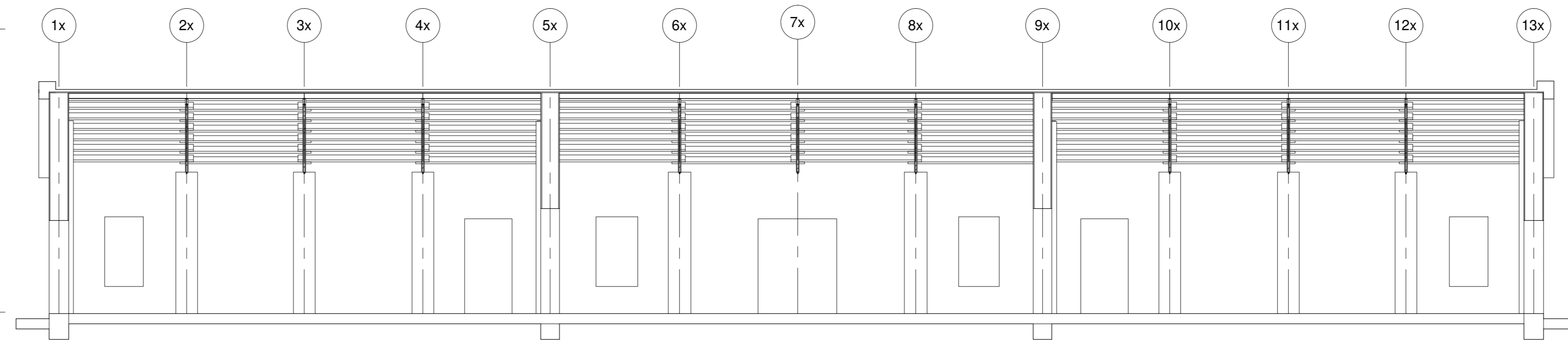

Sezione B
1 : 100

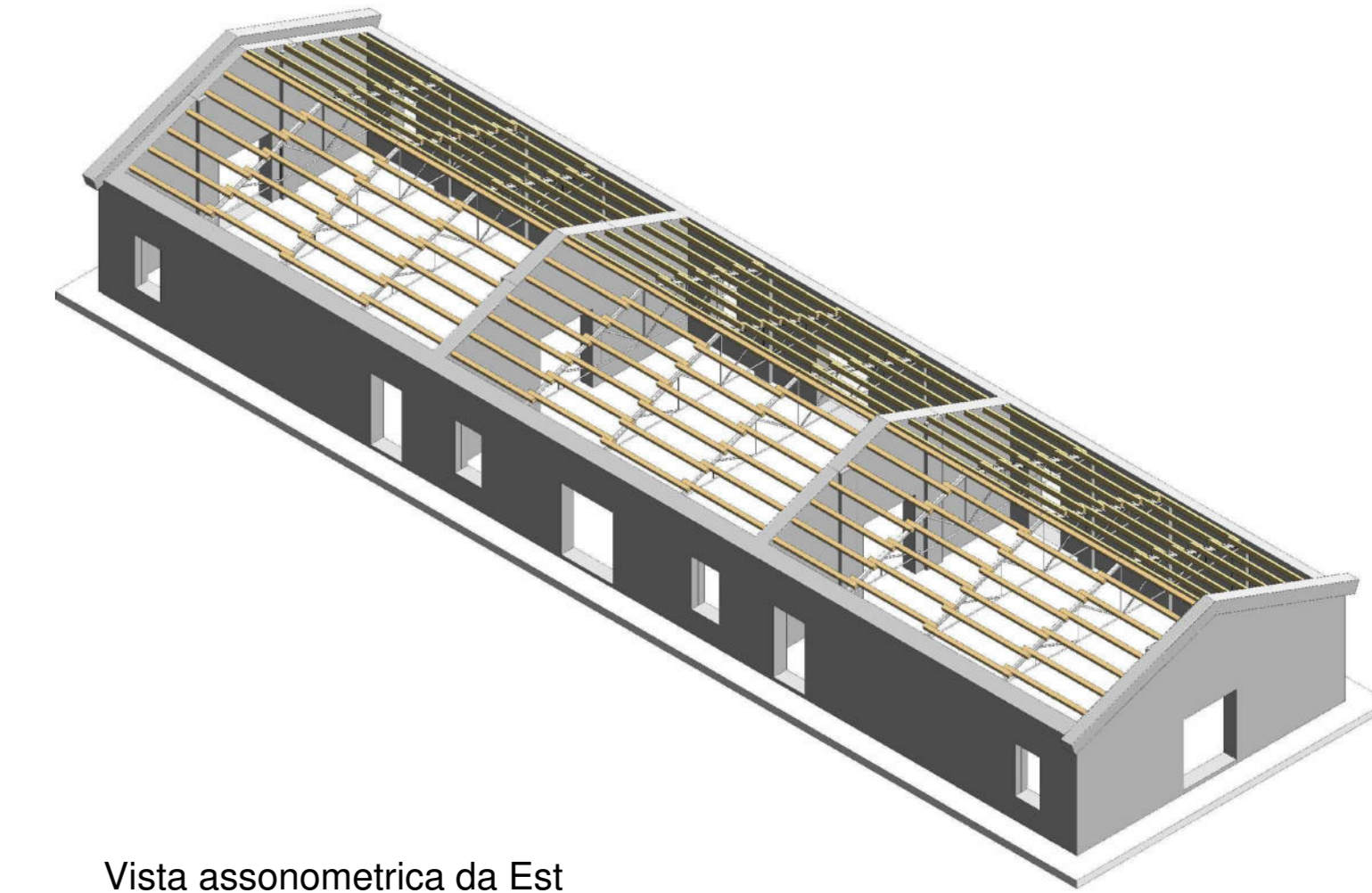

Vista assonometrica da Est

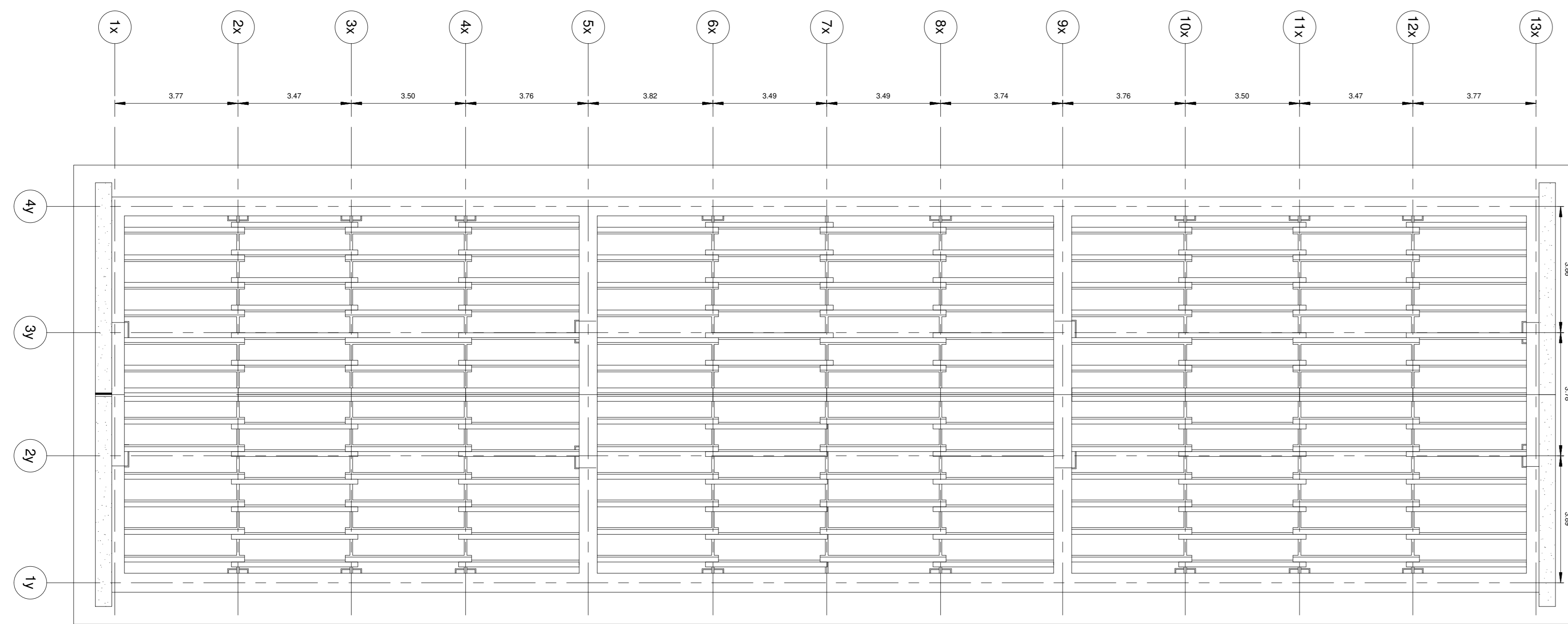

Pianta Carpenteria
1 : 100

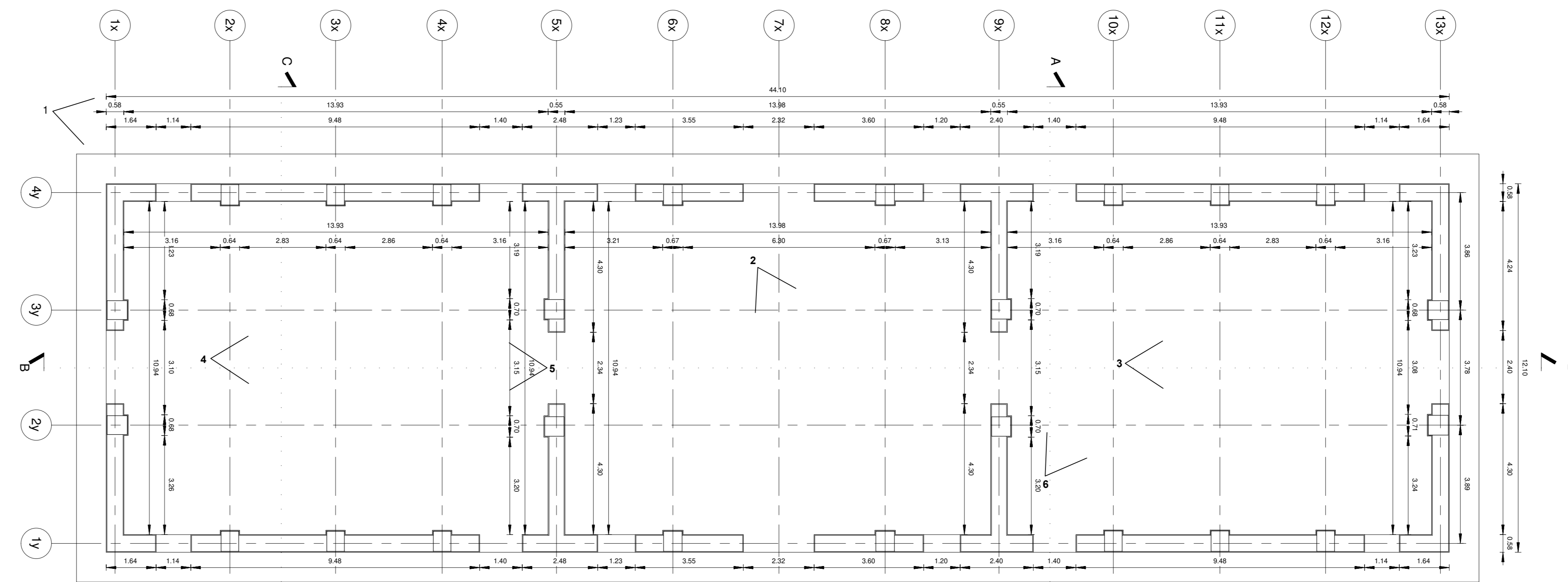

Pianta Piano Terra
1 : 100

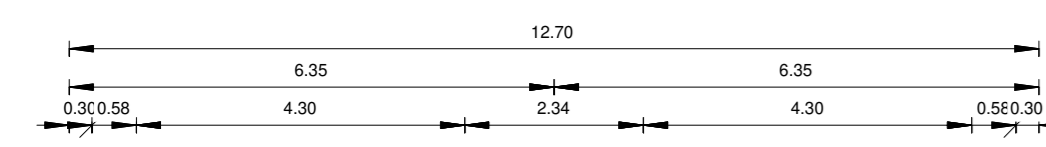

Sezione C
1 : 100

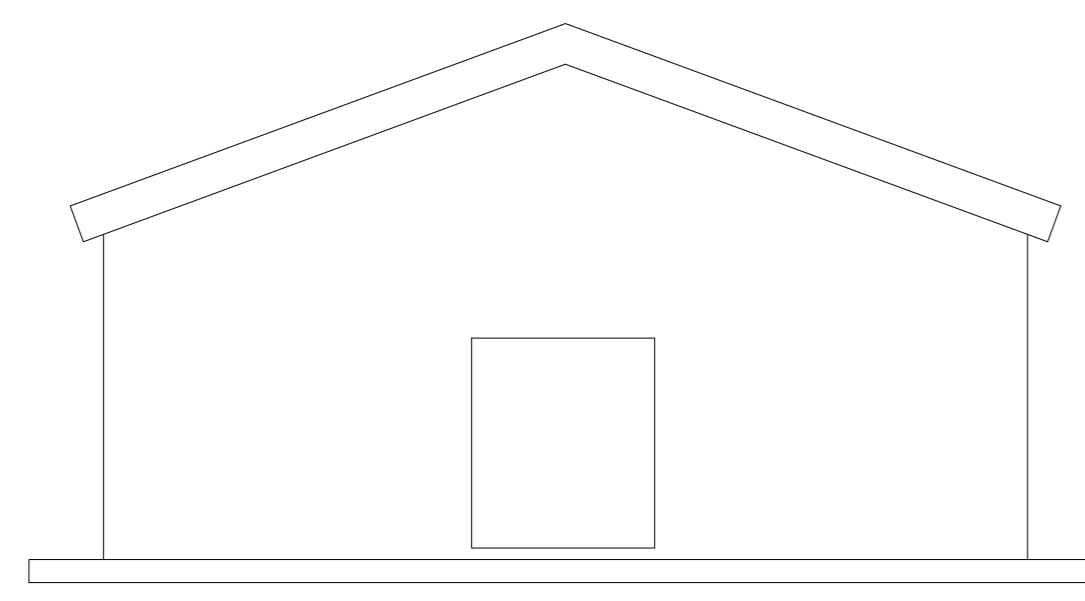

Prospetto Nord-Est
1 : 100

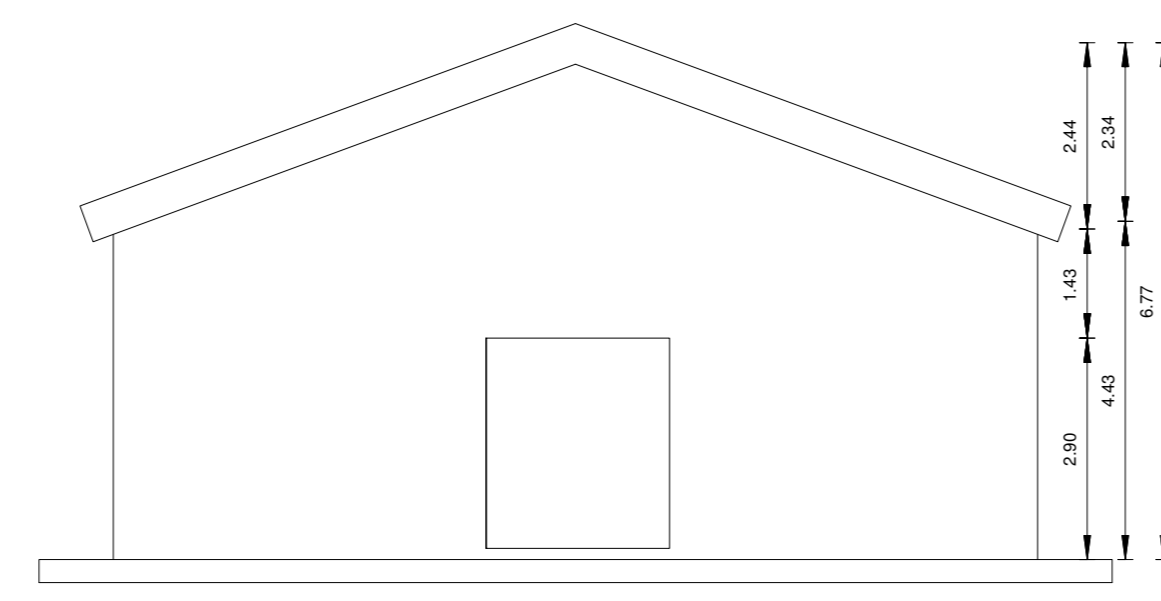

Prospetto Sud-Ovest
1 : 100

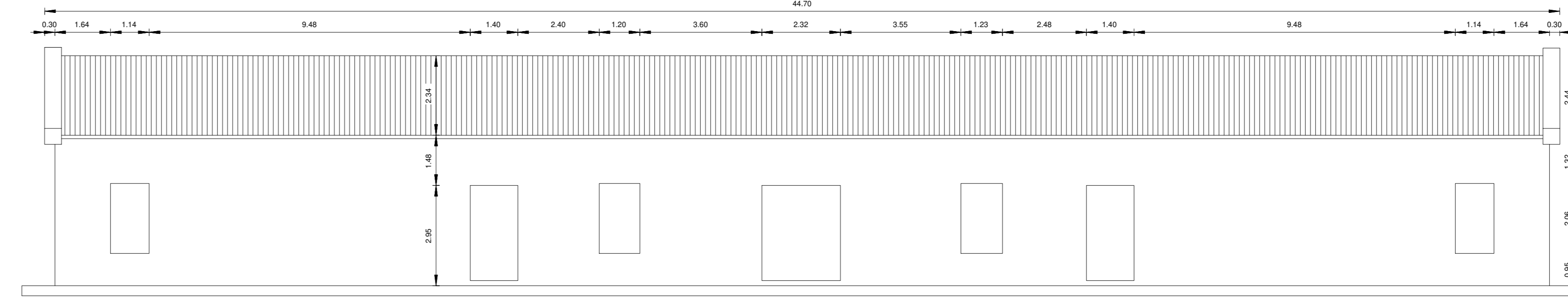

Prospetto Sud-Est
1 : 100



AGENZIA DEL DEMANIO
DIREZIONE REGIONALE SICILIA



Verifiche della vulnerabilità sismica degli immobili costituenti la
Caserma Masotto, sita nel Comune di Messina.
CIG: 71212999D5



T02.15 Palazzina M
Rilievo geometrico e quadro fessurativo Scala Come indicato

R.T.P. Raggruppamento Temporaneo Professionale
UD ROGETTI
abgroup ingegneria

Rev.	Descrizione	Data	Redatto	Verificato	Approvato
0	Prima Emissione	Settembre 2018	Sud Progetti-ABGroup	Ing. F. Aggiato	Ing. F. Aggiato
1	Seconda Emissione				
2	Terza Emissione				
3	Quarta Emissione				

ing. Francesco Aggiato Professionisti ing. Matteo Accardi

Responsabile Unico del Procedimento
Dot. Federico Ciarra