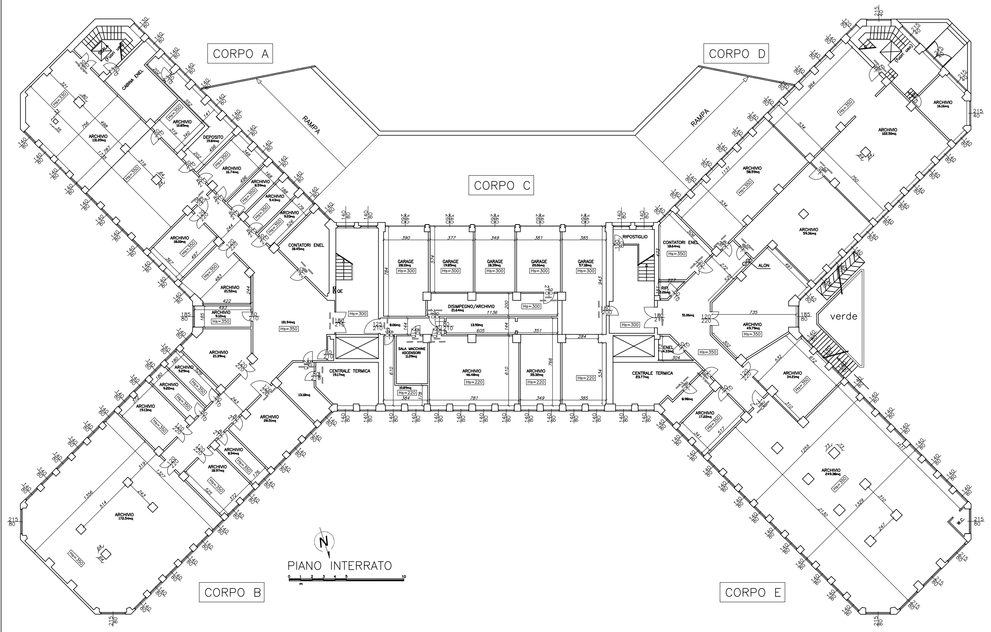

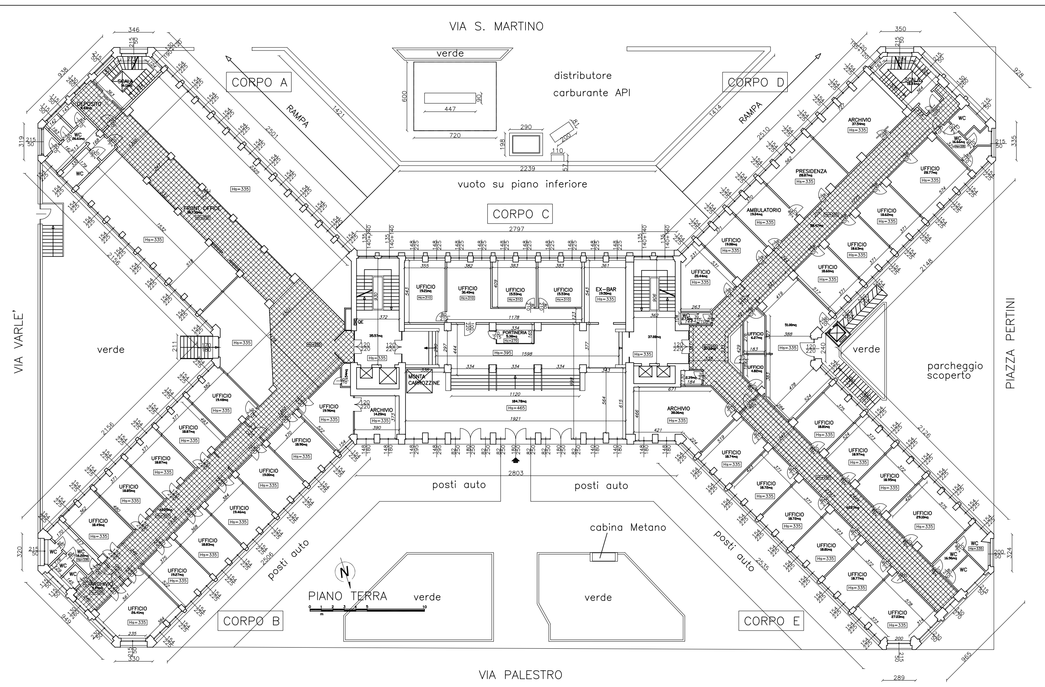

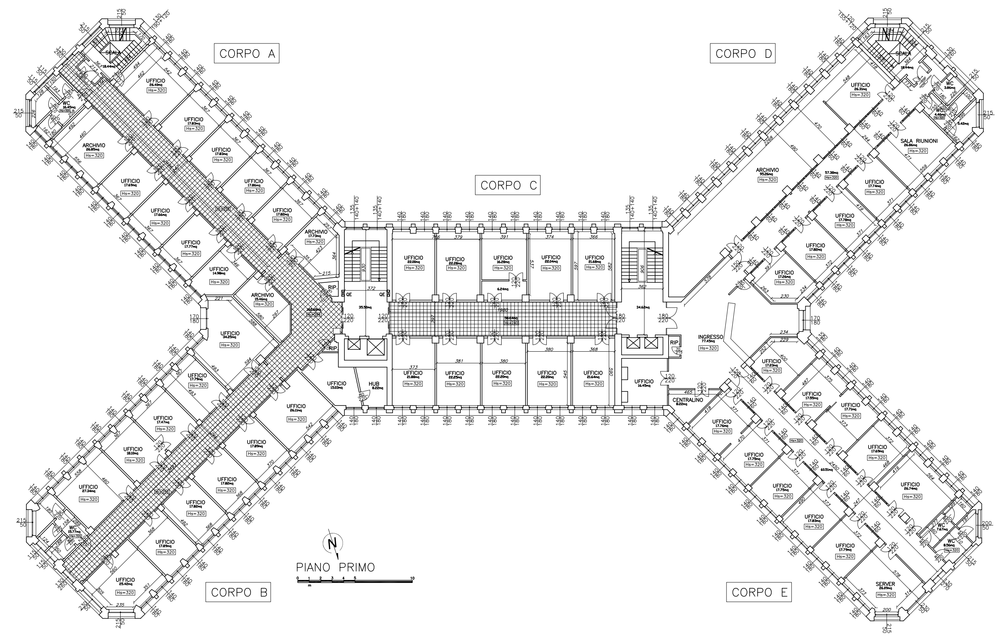

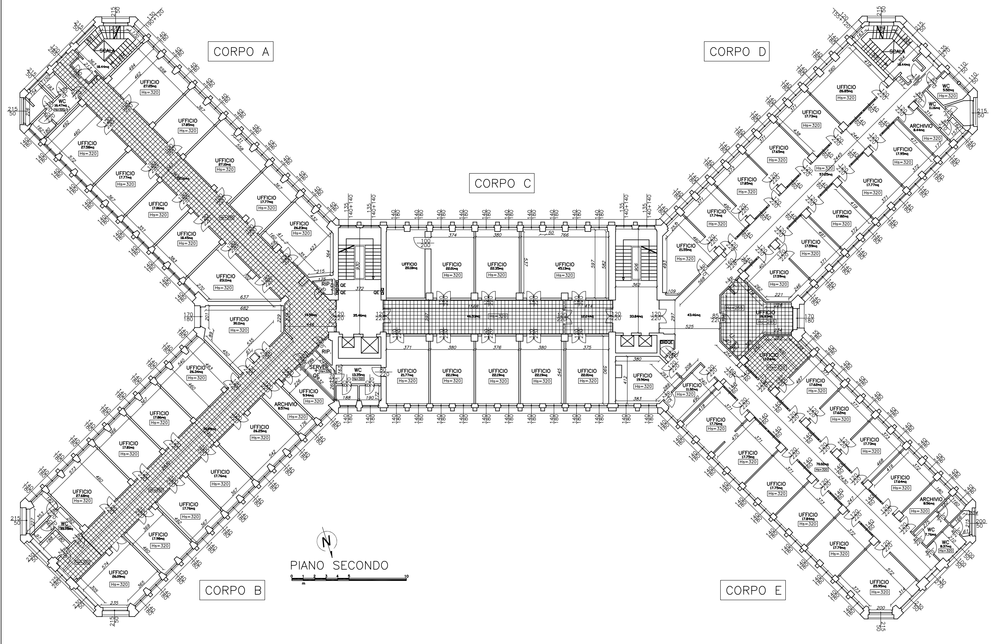

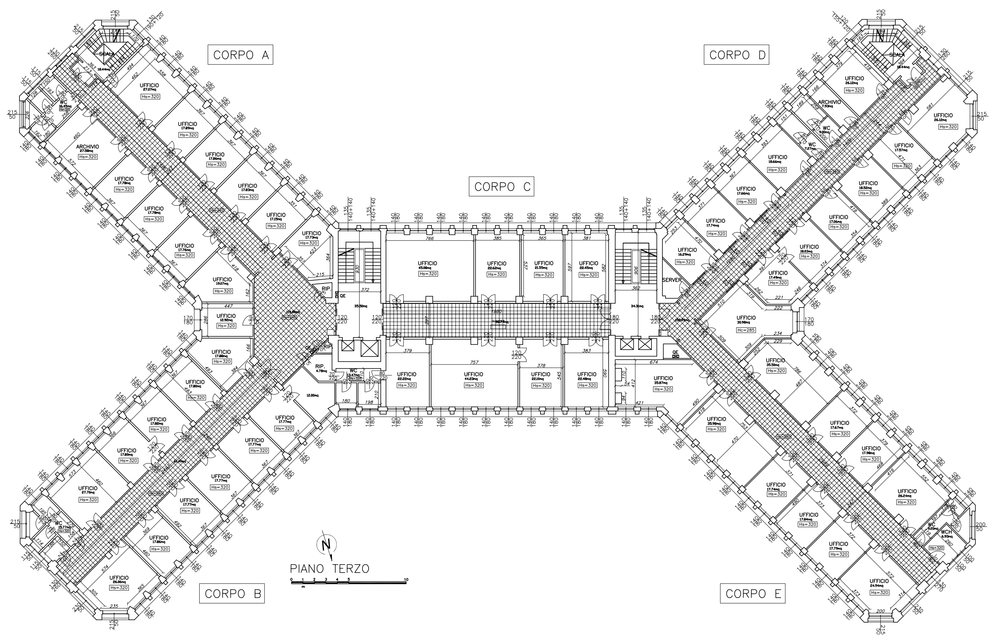

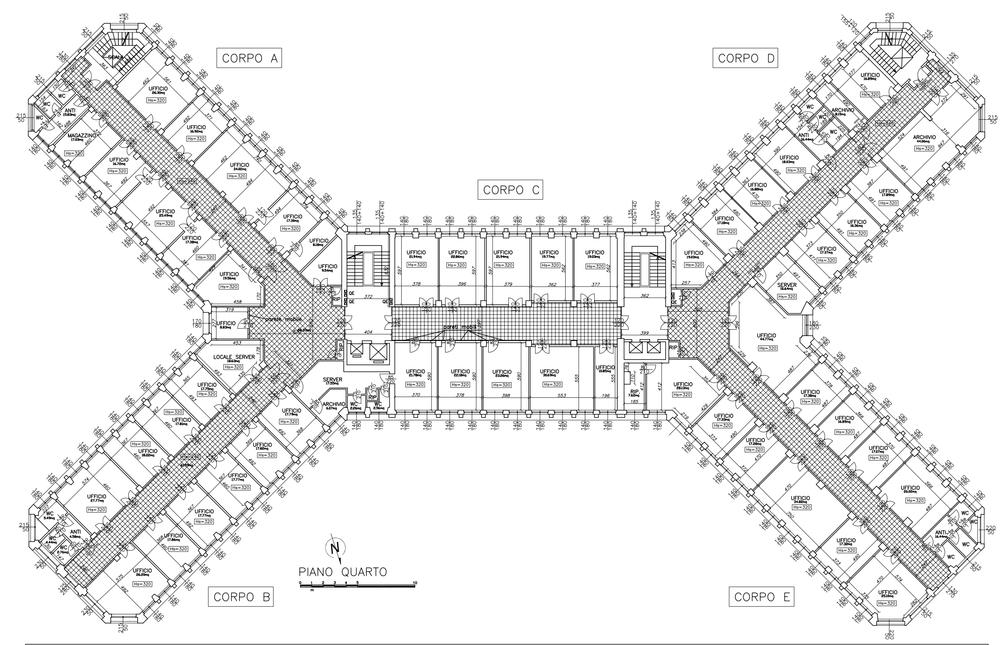

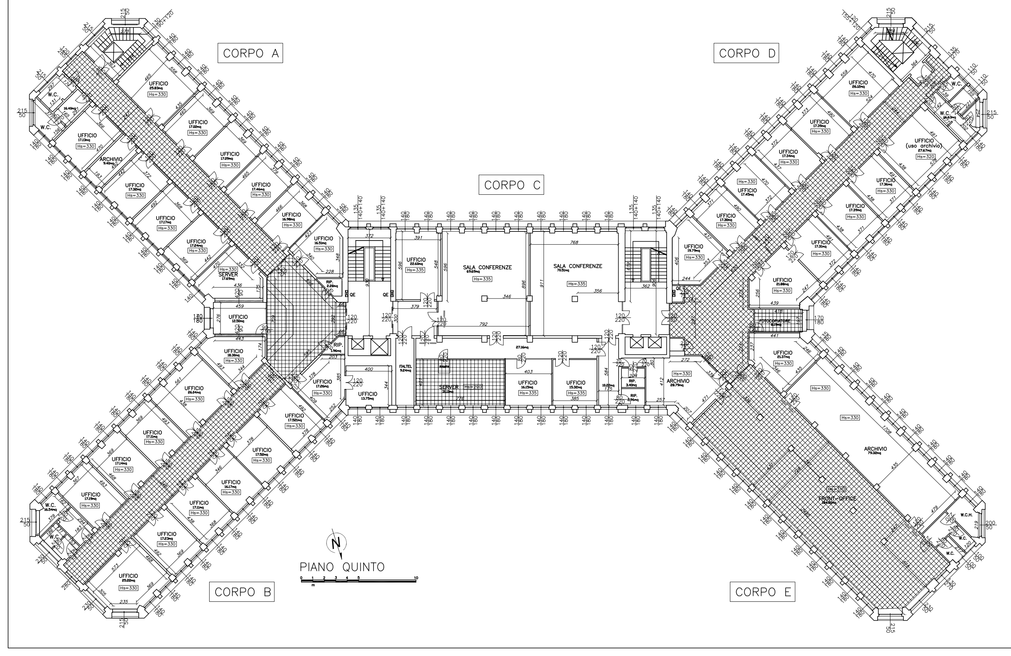

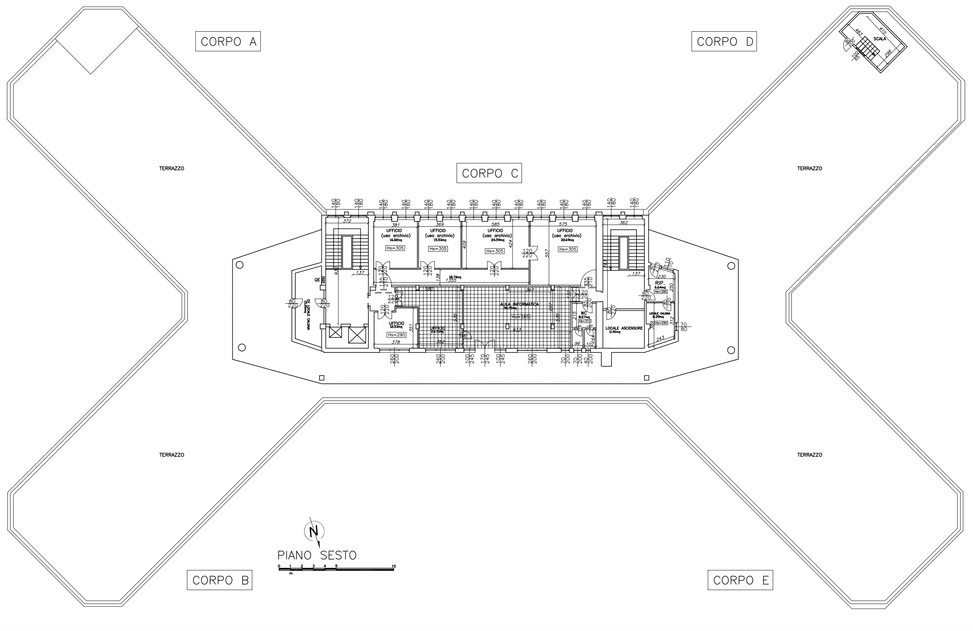

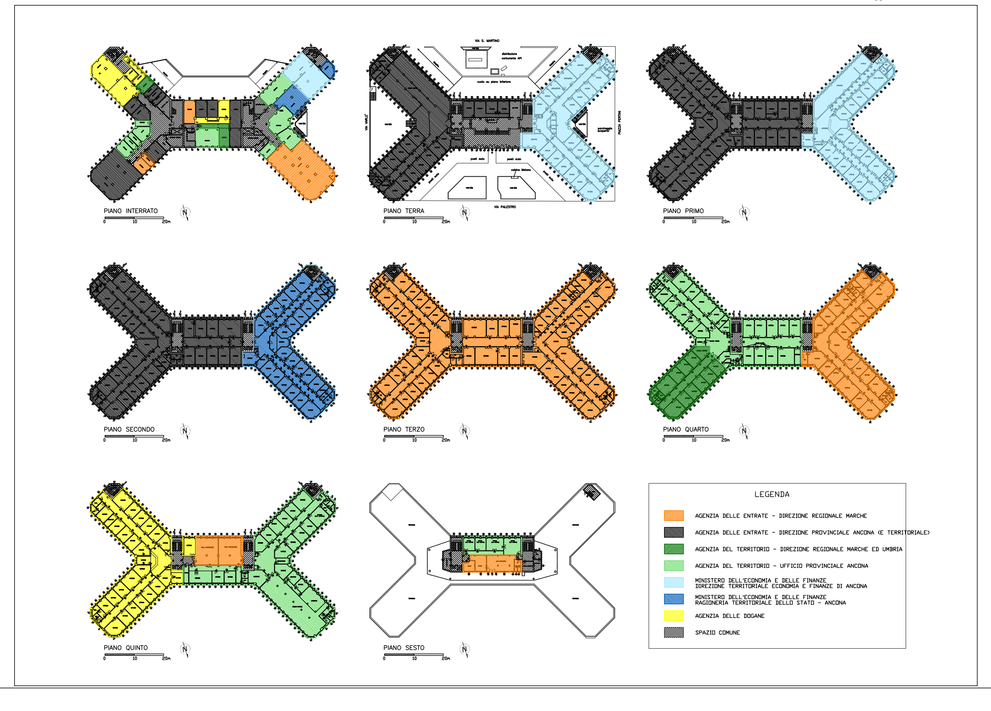

INDIVIDUAZIONE DEL FABBRICATO:

ESTRATTO DI MAPPA CATASTALE:

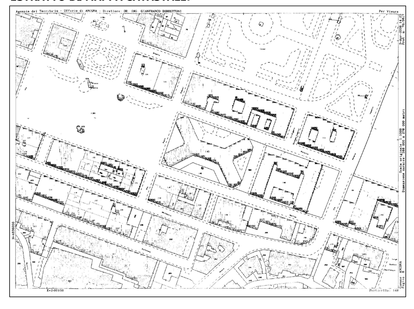

STUDIO TECNICO
Dott. Ing. GAETANO ROCCO

Corso G.Garibaldi, 111 - 60121 Ancona - Tel.: 071/56300 - Fax: 071/2075936
E-mail: progetti@roccoengineering.it

Tavola n.: PD-M-01	*Data:* Dicembre 2011	*Il Progettista:* **Dott. Ing. Gaetano Rocco**
	Data ultima modifica: 15/12/2011	
	Scala: 1:200	

Progetto:

LAVORI DI ADEGUAMENTO NORMATIVO IN MATERIA DI PREVENZIONE INCENDI E SICUREZZA SUI LUOGHI DI LAVORO PRESSO L'IMMOBILE CONFERITO AL FONDO IMMOBILI PUBBLICI SEDE DEGLI UFFICI FINANZIARI SITO IN ANCONA IN VIA PALESTRO 15.

Committente:

AGENZIA DEL DEMANIO

Direzione Generale
Direzione Area Operativa
Piani, Programmi e Servizi
Interventi Edilisi

Via Barberini, 38 - 00187 Roma
tel. 06/ 42367314 - fax 06/42367520

Oggetto:

PROGETTO DEFINITIVO

STATO ATTUALE
PLANIMETRIE PIANI

File: lavori\00-2010\16-2010\PROGETTO DEFINITIVO\OPERE EDILI\STATO ATTUALE.dwg

Protocollo: 16/2010

Disegnato:

Proprietà riservata - Vietata la riproduzione, anche parziale, senza autorizzazione.